

4
 FILED
 GREENVILLE CO. S. C.
 FEB 7 10 07 AM '77
 DONNIE S. TANKERSLEY
 R.M.C.

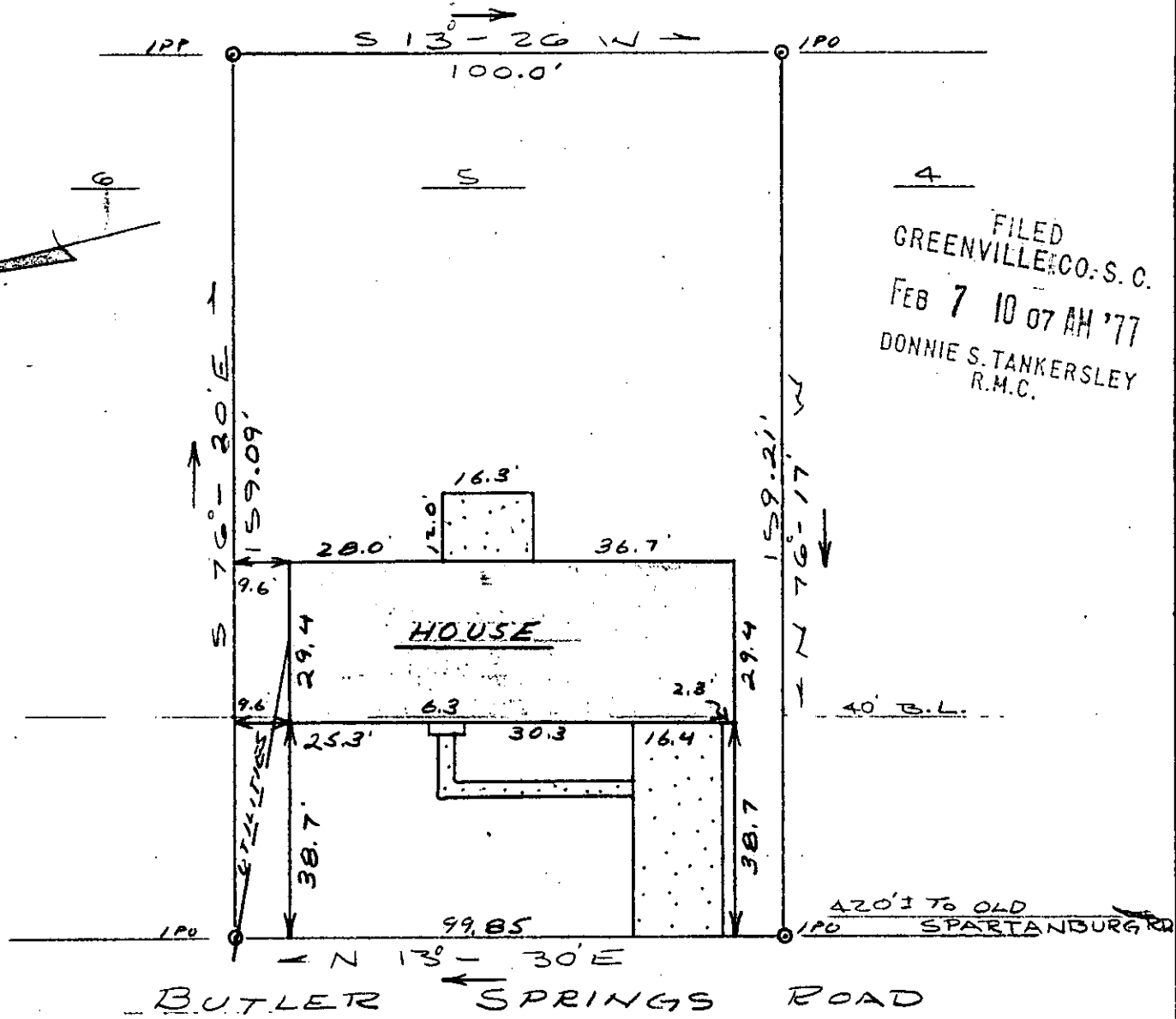

BUTLER SPRINGS ROAD

This is to certify that on January 31, 1977, I surveyed the property shown on this plat, known as Lot 5 on Plat of Heritage Hill, recorded in the RMC Office of Greenville County in Plat Book YY on Page 187, and that the property lines, walls and buildings are as shown hereon; that the building located on said lot does not encroach or project on adjacent streets or property, and that no adjacent walls or buildings encroach or project on said premises, and that no utility lines cross this property except as shown hereon.

James R. Freeland
 James R. Freeland RLS & PE 4781

WATER & SEWER IN ST. R/W

✓ 16-A-19

20788

MICROFILMED

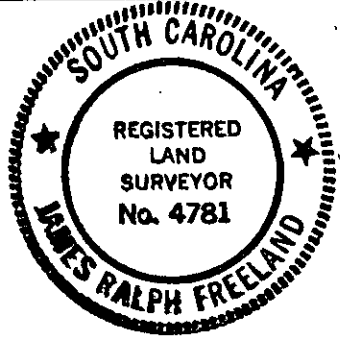

**STATE OF SOUTH CAROLINA
 GREENVILLE COUNTY**

HERITAGE HILL
LOT NO 5
PROPERTY OF
LOUIS G. ASHE &
BETTY SUE ASHE

FREELAND & ASSOCIATES
 Engineers • Land Surveyors
 GREENVILLE, S. C.

SURVEY D.G.
 DRAWN J.F.
 CHECK M.C.
 SCALE 1" = 30'
 DATE 1-27-77
 DWG. NO. 77-1356

SEAL